

23

KENDOR PRESENTS

# Mulligan Stew

1st E♭ ALTO SAX

MODERATE SWING (♩ = ♩♩♩)

by Lennie Niehaus

1st E<sup>b</sup> ALTO SAX - Pt. 2

MULLIGAN STEW

**CODA**

23

KENDOR PRESENTS

# Mulligan Stew

2ND E♭ ALTO SAX

MODERATE SWING (♩ = ♩♩) <sup>p 3<sup>rd</sup></sup>

by Lennie Niehaus

5 S. <sup>+</sup> SOUL-UNIS. - TAKE REPEAT ON D.S.

53

8

53-60

61

*mp*

69

SOLI

*f*

77

85

*f*

93

*ff*

D.S. AL  $\text{C}$

CODA

101

102

103

104

105

106

107

23

KENDOR PRESENTS

# Mulligan Stew

1ST B<sup>b</sup> TENOR SAX

by Lennie Niehaus

MODERATE SWING (♩ =  $\frac{3}{4}$ )

5-5. SOLO-UNIS. TAKE REPEAT ON D.S.

53

B

53-60

61

61 mp 62 63 64 65 66 67-68 2

69

69 SOLO f 70 71 72 73 74 75 76

77

77 78 79 80 81 82 83 84

85

85 f 86 87 88 89 90 91 92

93

93 ff 94 95 96 97 98 99 100 D.S. AL

CODA

101 102 103 104

23

KENDOR PRESENTS

# Mulligan Stew

2ND B $\flat$  TENOR SAX

by Lennie Niehaus

MODERATE SWING (♩ = ♪ 37)

 

- Staff 5:** A boxed number '5' and the instruction 'SOLI-UNIS. TAKE REPEAT ON D.S.'.
- Staff 13:** A boxed number '13'.
- Staff 37:** A boxed number '37'.
- Staff 45:** A boxed number '45'.

53

8

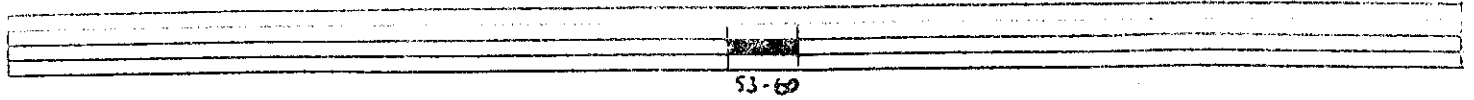

61

69

77

85

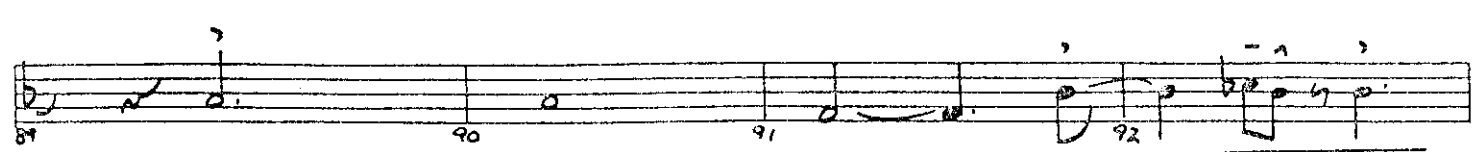

93

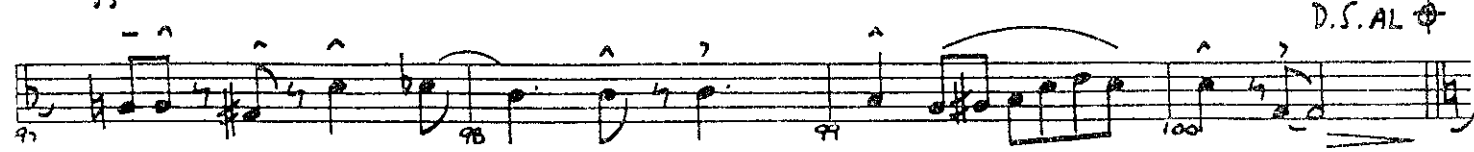
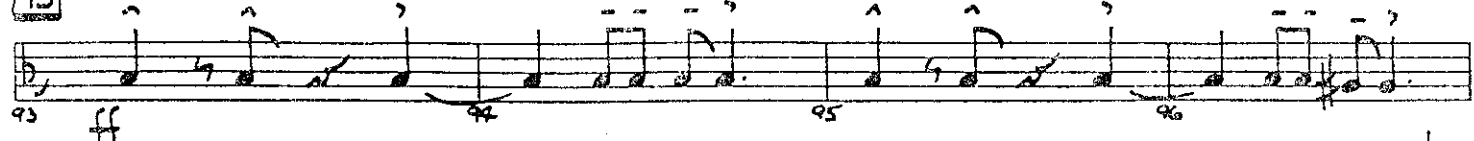

CODA

23

KENDOR PRESENTS

# Mulligan Stew

E♭ BARITONE SAX

by Lennie Niehaus

MODERATE SWING (♩ = ♩) <sup>3</sup>

5. <sup>+</sup> SOLI-UNIS. TAKE REPEAT ON D.S.

(PLAY AND TIME ONLY)

13

21 SOLO - AD LIB (SUGGESTED SOLO)

29

37 Gb/A END SOLO

45

E♭ BARITONE SAX - Pt. 2

MULLIGAN STEW

47 48 49 50 51 52

53 8 61

52 mp 53-60 mp 61 62

63 64 65 66 67-68 2

69 SOLI f 70 71 72

73 74 75 76

77 78 79 80

81 82 83 84

85 f 86 87 88

89 90 91 92

93 ff 94 95 96

97 98 99 100 D.S. AL

101 CODA 102 103 104 pp

DECRESC. POCO A POCO

23

KENDOR PRESENTS

# Mulligan Stew

1st Bb TRUMPET

MODERATE SWING (♩ = ♩ ♩)

by Lennie Niehaus

5: S. SOLO-UNIS. TAKE REPEAT ON D.S.

1ST B<sup>b</sup> TRUMPET - Pt. 2

MULLIGAN STEW

43 45

47 48 49 50

51 52 53 8 61 8

53-60 61-68

*mp*

69 4 2 77

69-72 73 *f* 74-75 76 77

78 79 80 81 3 82-84

85 UNIS. *f* 86 87 88 3

89 90 3 91 92

93 *ff* 94 95 96

97 98 99 100

D.S. AL

CODA

101 *f* 102 103 104 *pp*

DECRESC. POCO A POCO

23

# KENDOR PRESENTS Mulligan Stew

by Lennie Niehaus

2ND B♭ TRUMPET

MODERATE SWING (♩ = ♩♩)

5 *f* SOLI-UNIS. TAKE REPEAT ON D.S.

46-52

WLD B♭ TRUMPET, PT. 2

GOOD

MULLIGAN STEW

SOLO - AD LIB (SUGGESTED SOLO)

53 CMA<sup>7</sup> C♭/A Dmi<sup>7</sup> G<sup>9</sup> C♭/A Dmi<sup>7</sup> G<sup>7</sup>(♭9)

53 54 55 56

C♭/A<sup>f</sup> D<sup>7</sup> Dmi<sup>7</sup> G<sup>9</sup>

57 58 59 60

61 C♭/A C13 F♯mi<sup>7</sup>(♭5) B+<sup>7</sup>

61 62 63 64

Emi<sup>7</sup> A<sup>7</sup> Dmi<sup>7</sup> G<sup>7</sup>(♭9) C♭/A Dmi<sup>7</sup> G<sup>9</sup>

65 66 67 68

69 C♭/A END SOLO 3

69 70-72 73

2 77 78

74 75 76 77 78

3 79 80 81 82-84

79 80 81 82-84

85 UNIS. f 86 87 88 3

85 86 87 88

89 90 3 91 92

89 90 91 92

93 ff 94 95 96

93 94 95 96

97 98 99 100 D.S. AL

97 98 99 100

CODA

101 102 103 104

23

KENDOR PRESENTS

# Mulligan Stew

3RD B<sup>b</sup> TRUMPET

by Lennie Niehaus

MODERATE SWING (♩ =  $\frac{3}{4}$ )

(5) S. SOLI-UNIS. TAKE REPEAT ON D.S.

3RD B<sup>b</sup> TRUMPET - Pt. 2

MULLIGAN STEW

43 45

47 48 49 50

51 52 53 8 61 8

53-60 61-68

*mp*

69 4 2 77

69-72 73 *f* 74-75 76 77

78 79 80 81 3 82-84

85 UNIS.

85 *f* 86 87 88 3

89 90 3 91 92

93

93 *ff* 94 95 96

97 98 99 100

D.S. AL

CODA

101 *f* 102 103 104 *pp*

*DECRESC. ALTO A ALTO...*

23

KENDOR PRESENTS

# Mulligan Stew

4TH B<sup>b</sup> TRUMPET

by Lennie Niehaus

MODERATE SWING (♩ = ♩♩)

1 2 3 4

5 SOLI-UNIS. TAKE REPEAT ON D.S.

5 6 7 8

9 10 11 12

13 14 15 16

17 18 19-20 21 21-28

29 30 31 32 33

34 35 36 37 38

39 40 41 42

4TH B♭ TRUMPET - PL. 2

MULLIGAN STEW

43 45

47 48 49 50

51 53 8 61 8

52 53-60 61-68

*mp*

69 4 2 77

69-72 73 *f* 74-75 76 77

78 79 80 81 3

82-84

85 *VNIS.*

85 *f* 86 87 88 3

89 90 3 91 92

93

93 *ff* 94 95 96

97 98 99 100

D.S. AL

LODA

101 *f* 102 103 104 *pp*

DECRESC. Poco A poco...

23

KENDOR PRESENTS

# Mulligan Stew

1st TROMBONE

by Lennie Niehaus

MODERATE SWING (♩ = ♩♩)

1 2 3 4

5 S. *SOLO UNIS.* TAKE REPEAT ON D.S. *SOLO UNIS.*

5 6 7 8

*mf* (PLAY 2ND TIME ONLY)

9 10 11 12

13

13 14 15 16

17 18 19-20 21 22

23 24 25 26 27 28

*mp* 29 30 31 32 33 34 35 36 37 *SOLO UNIS.* 38

39 40 41 42 43 44 45 46

47 48 49 50

53  $Bb^{MA}$   $Bb^{9/4}$   $Cm^7$   $F^9$   $Bb^{9/4}$

54  $Cm^7$   $F^7(b9)$   $Bb^{9/4}$   $C^7$   $Cm^7$   $F^9$

55  $Bb^{9/4}$   $Bb^{13}$   $Eb^{9/4}$   $Em^7(b9)$   $A^7$   $Dm^7$   $G^7$

56  $Cm^7$   $F^7(b9)$   $Bb^{9/4}$   $Cm^7$   $F^9$   $Bb^{9/4}$   $Cm^7$   $F^9$

57 58 59 60 61 62 63 64 65

66 67 68 69 70-72

64 END SOLO 3

73 74-75 76 77

2 77

78 79 80 81 82-84

3

85 UNIS. 86 87 88

89 90 91 92

93 94 95 96

97 98 99 100

D.S. AL

CODA 101 102 103 104 105

23

KENDOR PRESENTS

# Mulligan Stew

2ND TROMBONE

by Lennie Niehaus

MODERATE SWING (♩ = 1)

**5** SOLI-UNIS. TAKE REPEAT ON D.S.

2ND TROMBONE - Pt. 2

MULLIGAN STEW

43 48

47 48 49 50

51 52 53 53-60 61 61-68

*MP*

69 4 2 77

69-72 73 74-75 76 77

78 79 80 81 82-84 3

85 UNIS. 85 86 87 88

89 90 91 92

93 ff 93 94 95 96

97 98 99 100 *D.S. AL*

*CODA* 101 102 103 104 *pp*

*DECRESC. Poco a poco...*

23

KENDOR PRESENTS

# Mulligan Stew

3RD TROMBONE

by Lennie Niehaus

MODERATE SWING (♩ =  $\frac{3}{4}$ )

5 S. SOLO-UNIS. - TAKE REPEAT ON D.S.

mf (PLAY AND TIME ONLY)

13

29

37 S. SOLO-UNIS.

3RD TROMBONE - Pt. 2

MULLIGAN STEW

45

53

61

69

4

2

77

3

85

UNLS.

93

D.S. AL

CODA

23

KENDOR PRESENTS

# Mulligan Stew

4TH TROMBONE

by Lennie Niehaus

MODERATE SWING (♩ = ♩♩)

**5** **f** SOLI-UNIS. TAKE REPEAT ON D.S.

**mf** (PLAY 2ND TIME ONLY)

4TH TROMBONE - P&A

MULLIGAN STEW

43 44 45 46

47 48 49 50

51 52 53 8 61 8

73-60 61-68

*mp*

69 4 2 77

69-72 73 f 74-75 76 77

78 79 80 81 3 82-83

85 UNIS. 86 87 88

89 90 91 92

93 94 95 96

97 98 99 100

D.S. AL

LODA

101 102 103 104

*f* DECRESC. POCO A POCO...

PIANO 23

# KENDOR PRESENTS Mulligan Stew

by Lennie Niehaus

MODERATE SWINGS (♩ = ♩♩♩)

**System 1:** Chords: Bb7, E9(b5), Eb9, A13, Ab13, Db9, Cm7 (add F1), Cbm7 (N.C.).

**System 2:** Includes a first ending bracket labeled "5 TAKE REPEAT ON D.S." with a fermata. Chords: Bb7, C9, F#9, Bb7/9.

**System 3:** Chords: C9, Cm7/F, Bb7/9, Bb9, Eb7/9.

**System 4:** Chords: Em7, A7, Dm7, G7, Cm7, F#9, Bb7/9.

**System 5:** Includes a section labeled "BASS CUE" and a second ending bracket labeled "11 Bb7/9 (BARI SOLO)". Chords: Cm7, F#9, Bb7/9, C7, Eb7/F.

**System 6:** Chords: Cm7, F#9, Bb7/9, C7, Eb7/F.

PIANO - Pt. 2

MULLIKAN STEW

29  $Bb^6/a$   $Bb^7$   $Eb^6/a$   $Emi^7$   $A^7$

$Dmi^7$   $G^7(\#9)$   $Cmi^7$   $F^7(b9)$   $Bb^6/a$   $Cmi^7$   $F^7(b9)$

37  $Bb^6/a$   $Bmi^7(b5)$   $Cmi^7$   $C^{\#0}$   $Dmi^7$   $G^7$   $Cmi^7$   $F^7$   $Bb^6/a$

$C^7$   $F^7$  45  $Bb^6/a$   $Bb^7$   $Ab/C$   $Dmi^7(b5)$   $Dmi^7(b5)$

$Eb^6/a$   $Emi^7(b5)$   $A^7$   $Dmi^7$   $Ab^7$   $G^7$   $Db^7$   $Cmi^7$   $F^7$   $Cb^7(b5)$

$Bb^6/a$   $Cb^7$   $Bb^6/a$  53  $Bb^6/a$   $Cmi^7$   $F^7$   $Bb^6/a$   $Cmi^7$   $F^7(b9)$

PIANO. PG. 3  
Bb6/9

MULLIGAN STEW

MULLIGAN STEW

PIANO - PG. 4

85 Eb/a Fmi<sup>7</sup> Bb13 Ab13 Lmi<sup>7</sup> C+(b9) Emi<sup>7</sup> Fmi<sup>7</sup> Ab/bb D9/a Eb/a

85 f

89 Cmi<sup>7</sup> F9 Bb<sup>7</sup> Cb(b9) Bb<sup>7</sup>

93 Eb/a Eb9 AbMA<sup>7</sup> Ami<sup>7</sup>(b9) D<sup>7</sup> D<sup>7</sup>

93 ff

97 Eb/a Lmi<sup>7</sup> C+(b9) Fmi<sup>7</sup> Bb9 Eb Cmi<sup>7</sup> F9 D.S. AL

97 98 99 100

CODA Bb<sup>7</sup> Eb(b9) Eb9 A13 Ab13 Db9 Cmi<sup>7</sup>(add F) CbMA<sup>7</sup> BbMA<sup>7</sup>(b9)

101 f

DECRESC. POCO A POCO...

102 103 104 pp

23

KENDOR PRESENTS

# Mulligan Stew

BASS

by Lennie Niehaus

MODERATE SWING (♩ = ♩♩)  
Bb7 E9(b9) EDA

A13 Ab13 Db9 Cm7(9) Cbma7 (w.c.)

5 TAKE REPEAT ON D.S.

5 Bb6/4 Cm7 F9 Bb6/4 Cm7 F9

9 Bb6/4 C9 Cm7/F

13 Bb6/4 Bb9 Eb6/4 Em7 A7

17 Dmi7 G7 Cm7 F9 Bb6/4 SOLO.

21 Bb6/4 (BARI SOLO) Cm7 F9 Bb6/4 Cm7 F9 Bb6/4

25 Cm7 Eb/F Bb6/4 Bb7

29 Eb6/4 Em7 A7 Dmi7 G7(b9) Cm7 F7(b9)

33 Bb6/4 Cm7 F7(b9) Bb6/4 Dmi7(b9) Cm7 C#0 Dmi7 G7

37 Cm7 F7 Bbma7 C7 F7

41 Bbma7 Bb7 Ab/C Dmi7 Dmi7(b9) Ebma7 Em7(b9) A7

45 Dmi7 Ab7 G7 Db7 Cm7 F7 Cb7(b9) Bbma7 Cb7

BASS-PG. 2

MULLIGAN STEW

(TOP SOLO)

53  $BbMA^7$   $Bb^6/A$   $Cmi^7$   $F^9$   $Bb^6/A$   $Cmi^7$   $F^9$

54 55 56

57  $Bb^6/A$   $C^7$   $Cmi^7$   $F^9$

58 59 60

61  $Bb^6/A$   $Bb^13$   $Eb^6/A$   $Emi^7(b5)$   $A^7$

62 63 64

65  $Dmi^7$   $G^7$   $Cmi^7$   $F^7(b9)$   $Bb^6/A$   $Cmi^7$   $F^9$

66 67 68

69 (SAX SOLI)  $Bb^6/A$   $Cmi^7$   $F^7(b9)$   $Dmi^7$   $G^7(b9)$   $Cmi^7$   $F^9$

70 71 72

73  $Bb^6/A$   $C^7$   $F^9$

74 75 76

77  $Bb^6/A$   $Bb^7$   $Eb^6/A$   $Emi^7(b5)$   $A^7$   $A^7$

78 79 80

81  $Dmi^7$   $G^7(b9)$   $Cmi^7$   $F^9$   $Bb^7$   $Emi^7(b5)$   $Fmi^7$   $Bb^13$   $Bb^7$

82 83 84

85  $Eb^6/A$   $Fmi^7$   $Bb^13$   $Ab^13$   $Gmi^7$   $C^7(\#9)$   $Emi^7$   $Fmi^7$   $Ab/Bb$   $D^6/A$

86 87 88

89  $Eb^6/A$   $Cmi^7$   $F^9$   $Bb^7$   $Cb^7(b5)$   $Bb^7$

90 91 92

93  $Eb^6/A$   $Eb^9$   $Ab^7$   $A^7(b5)$   $D^7(b9)$   $D^7$

94 95 96

97  $Eb^6/A$   $Gmi^7$   $C^7(b9)$   $Fmi^7$   $Bb^9$   $Ebb$   $Cmi^7$   $F^9$  D.S. AL F.

98 99 100

101 CODA  $Bb^7$   $E^9(b5)$   $Eb^9$   $A^13$   $Ab^13$   $Db^9$   $Cmi^7$  (add F1)  $Cb^7$   $Bb^7$   $Bb^7$   $Bb^7(b5)$

102 103 104 105 106

DECRESC. POCO A POCO...

23

KENDOR PRESENTS

# Mulligan Stew

DRUMS

by Lennie Niengus

MODERATE SWING (♩ = ♩♩)

EX.

SOLO TOMS

5 TAKE REPEAT ON D.S. *mf*

13 (BASS SOLO) 2

17 (BASS SOLO) *mf*

29

33 (BR.)

37 *f*

45

DRUMS - Pt. 2

MULLIGAN STEW

53 (TRP. SOLI)

53 mp

57 6. 8.

61 4.

65 6. 8.

69 (SAX SOLI)

69 f 4.

73

77 78 79 80

81 3 ^ (KEY CHANGE)

85 (EUS.)

85 f 4.

89 90 91 92

93 ff 2

97 98 99 100

CODA

101 102 103 104

DECRESC. POCO A POCO.....